

ELEVATION

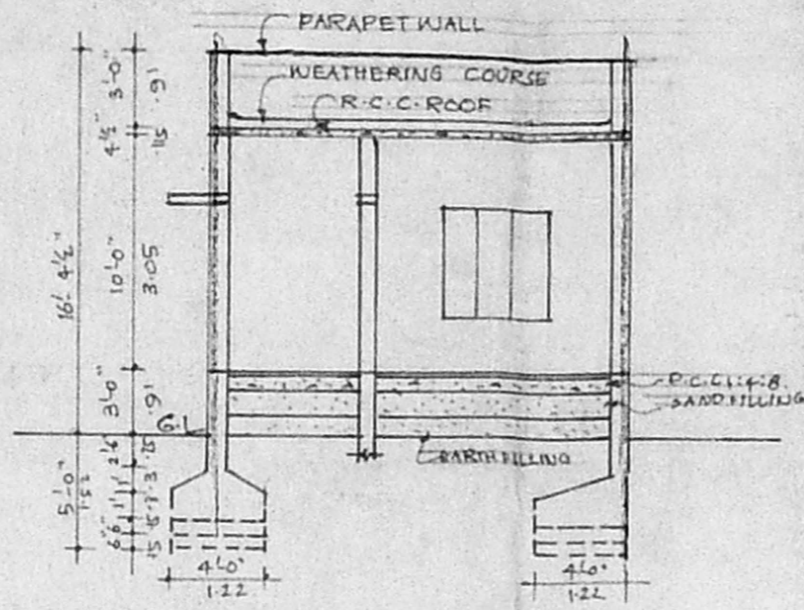

SECTION ON-AB'

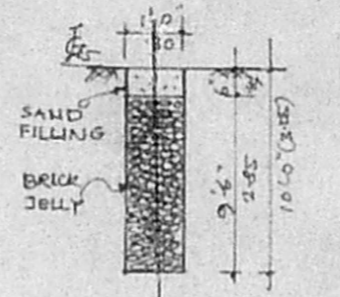

PERCOLATION PIT DETAILS

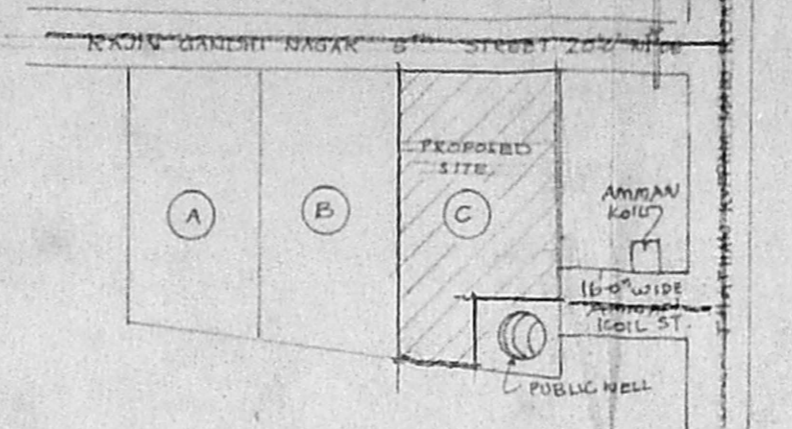

KEY PLAN (NOTOSCALE)

A/26661/115/99
 Planning Permit No. 115/99
APPROVED
 SUBJECT TO THE CONDITIONS IN THIS OFFICE LETTER.
 No. A/11569/99, 29.7.99
 FOR MEMBER SECRETARY
 CHENNAI METROPOLITAN
 DEVELOPMENT AUTHORITY
 CHENNAI - 600 008.

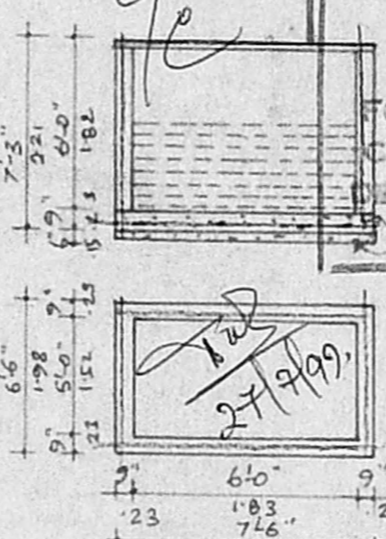

DETAIL OF SEPTIC TANK

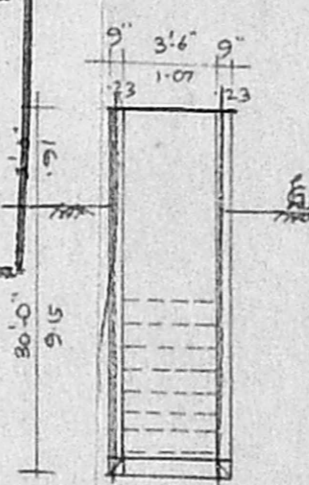

DETAIL OF WELL

JOINERY DETAILS

D ₁	DOOR	3'3" x 7'0"
D	DOOR	3'0" x 7'0"
D ₂	DOOR	2'6" x 7'0"
W	WINDOW	4'6" x 4'6"
W ₁	WINDOW	4'0" x 4'6"
V	VENTILATOR	2'6" x 1'6"

Suby
Ajaseerling

PLAN SHOWING THE PROPOSED CONSTRUCTION OF RESIDENTIAL BUILDING IN S.No. 118/3 OF KORATTUR VILLAGE (THATHU KUPPA) AMBATTUR MUNICIPALITY. AMBATTUR T.K, TIRUVALLUR D.T.
 (SCALE: 1" = 80' @ 1:100)

AREA DETAILS

PLOT EXTENT	:-	2057 SQ.FT 191.17M ²
GROUND FLOOR AREA	:-	594 SQ.FT 55.20 M ²
PLOT COVERAGE	:-	29%
F.S.I	:-	0.29

COLOUR INDEX

	PROPOSED SITE
	EXISTING ROAD
	SITB BOUNDARY

K. Selvam

SIGN OF OWNER

K. Selvam
 K. SELVAM, B.E, AMIE, C.Eng (I), A.I.V.
 Consulting Civil Engineer Chartered Engineer
 Approved Valuer, Licensed Surveyor
 Class-I, Reg No 319/98-99
 Corporation of Chennai - Ambattur Municipality
 No. 1/375, Madappair East,
 CHENNAI-600 050.

SIGN OF LICENSED SURVEYOR.

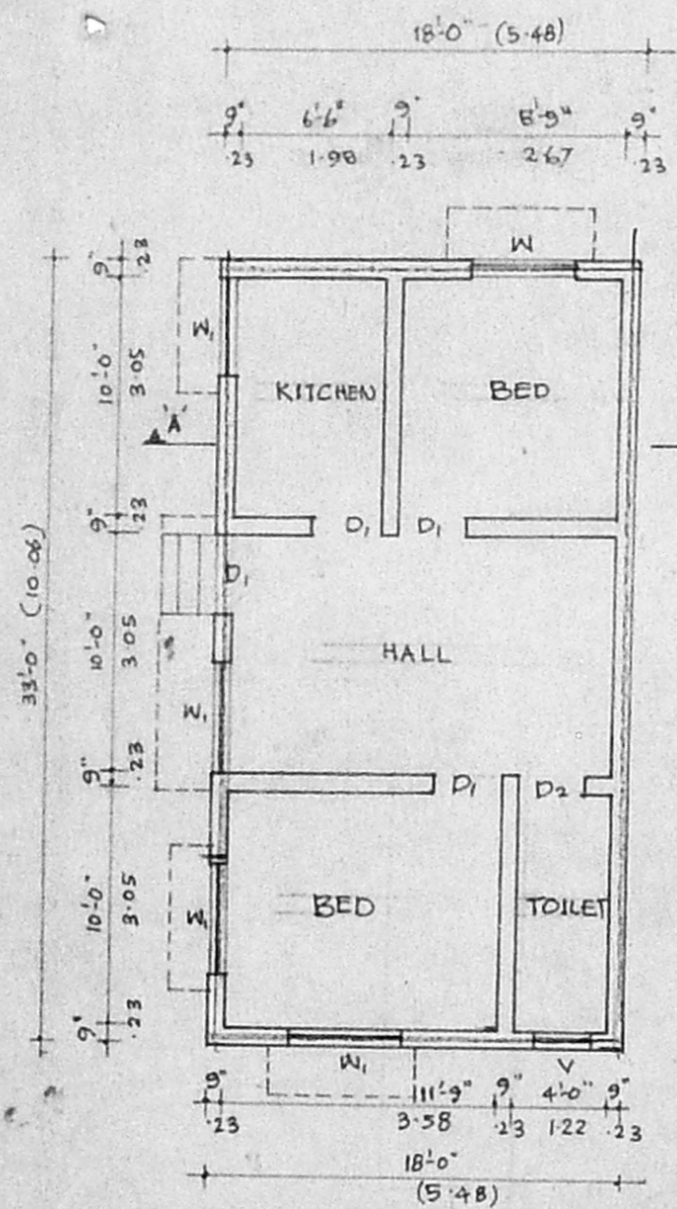

GROUND FLOOR PLAN

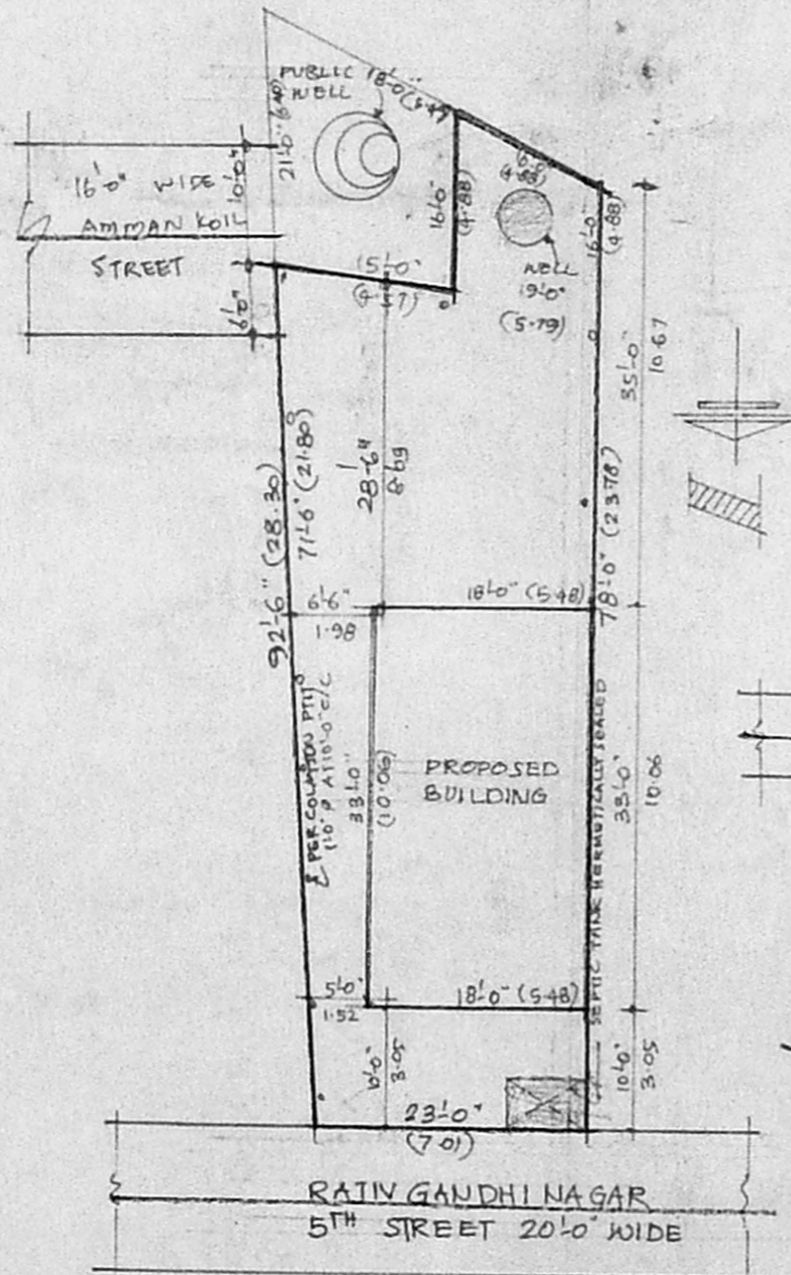

SITE PLAN (SCALE: 1:200)

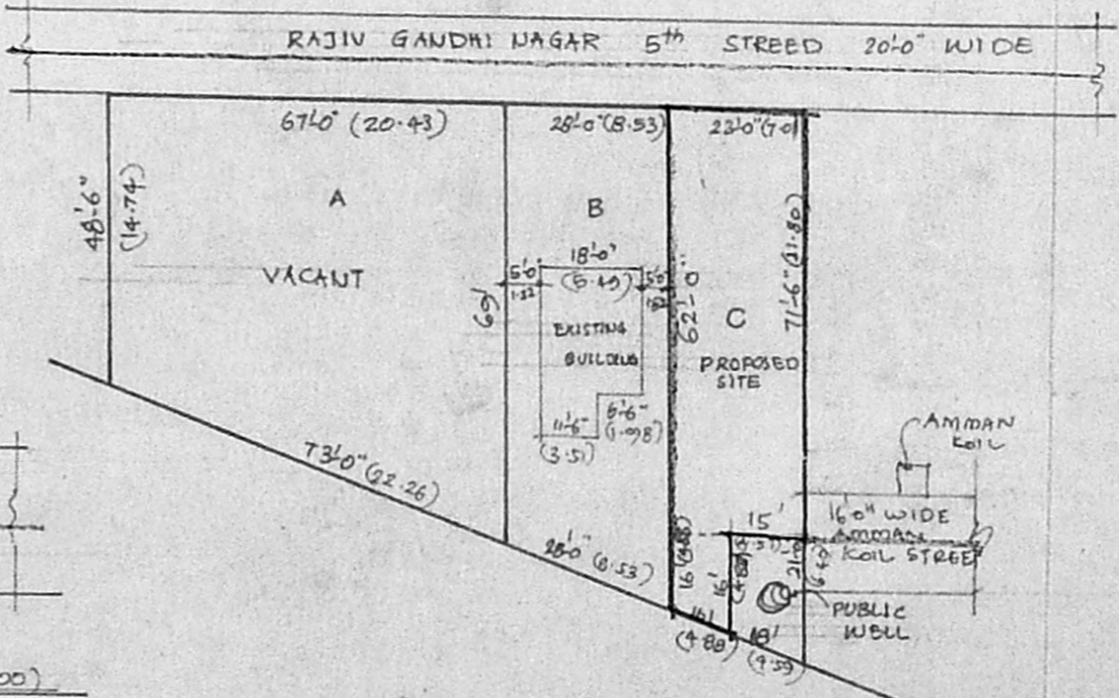

RESIDUARY PLOT DETAIL (SCALE 1:400)